

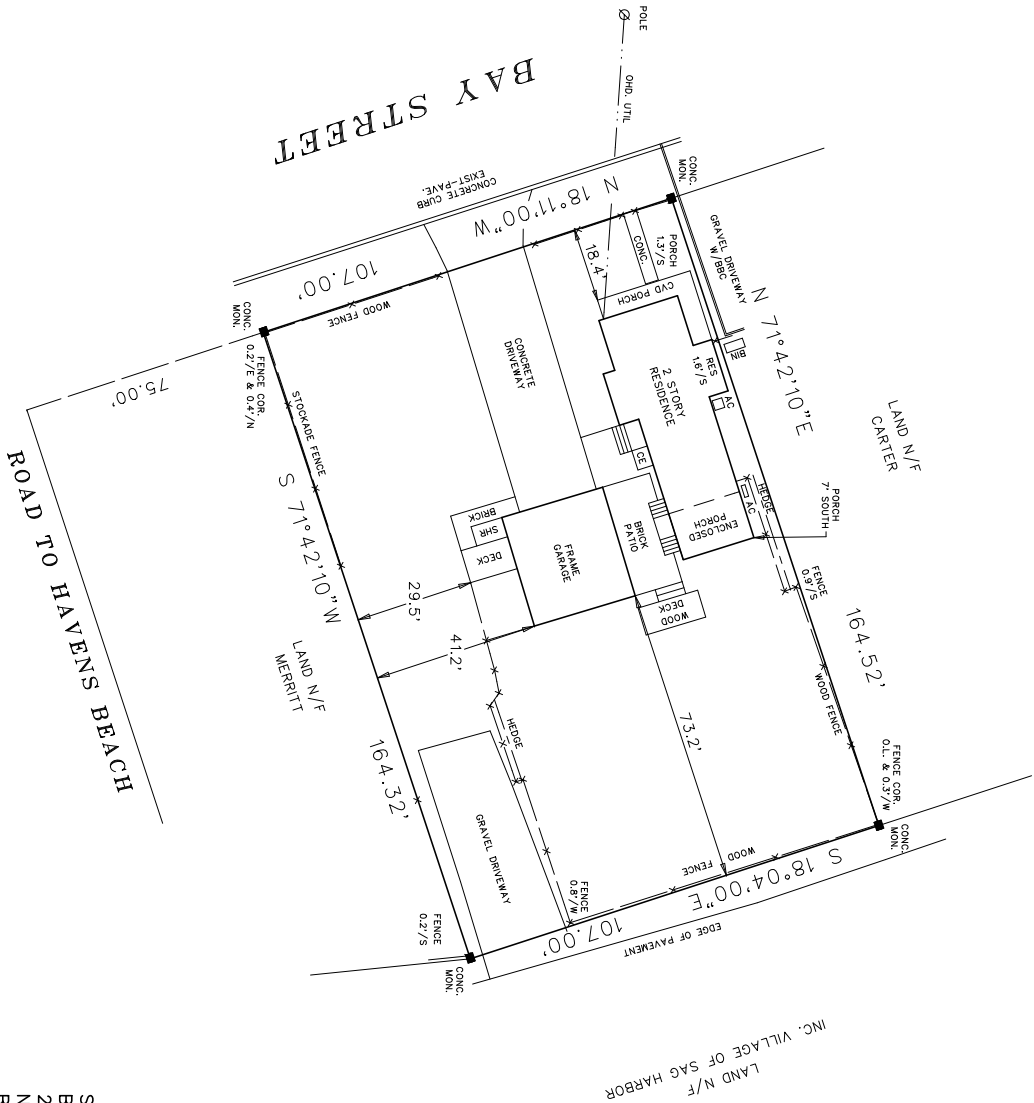

SURVEYED FOR
 PROPERTY LOCATED AT THE INC VILLAGE OF SAG HARBOR
 TOWN OF EAST HAMPTON
 SUFFOLK COUNTY, NEW YORK
 S.C.T.M. # 302-003-01-05
 AREA = 17,592 SF. = 0.4039 ACRES
 SCALE: 1"=30'

NOTE: THE EXISTENCE OF RIGHTS OF WAYS,
 WETLANDS AND/OR EASEMENTS OF RECORD
 IF ANY, NOT SHOWN ARE NOT GUARANTEED.

COVERAGE CALCULATIONS:
 ALLOWABLE BUILDING COVERAGE = 20% = 3,518 SF
 EXISTING BLDG COVERAGE = 12.9% = 2,267 SF
 ALLOWABLE TOTAL COVERAGE = 25% = 4,398 SF
 EXISTING TOTAL COVERAGE = 17.1% = 3,001 SF



CERTIFIED TO:

 26765

SURVEYED BY:
 BARYLSKI LAND SURVEYING
 2320 MAIN ST., P.O. BOX 1302
 NEWMAN VILLAGE CONDO.
 BRIDGEHAMPTON, NEW YORK
 (631-537-7944)
 APRIL 10, 2006
 5-3-2007: UPDATE SURVEY
 4-20-2026: UPDATE SURVEY